

WILLOWDALE
RESIDENCE OF S. 1957
13
371-X

W. S. GIBSON & SONS
ONTARIO LAND SURVEYORS
ESTABLISHED 1890
4678 YONGE STREET PHONE BALDWIN 8-1121

WILLOWDALE
RESIDENCE OF S. 1957
13
371-X

SCHEDULE C.

WILLOWDALE, ONT. November 10th 1958.

Sketch of survey of Part of Lot 6, Plan 371, Yr
now in the City of Toronto.

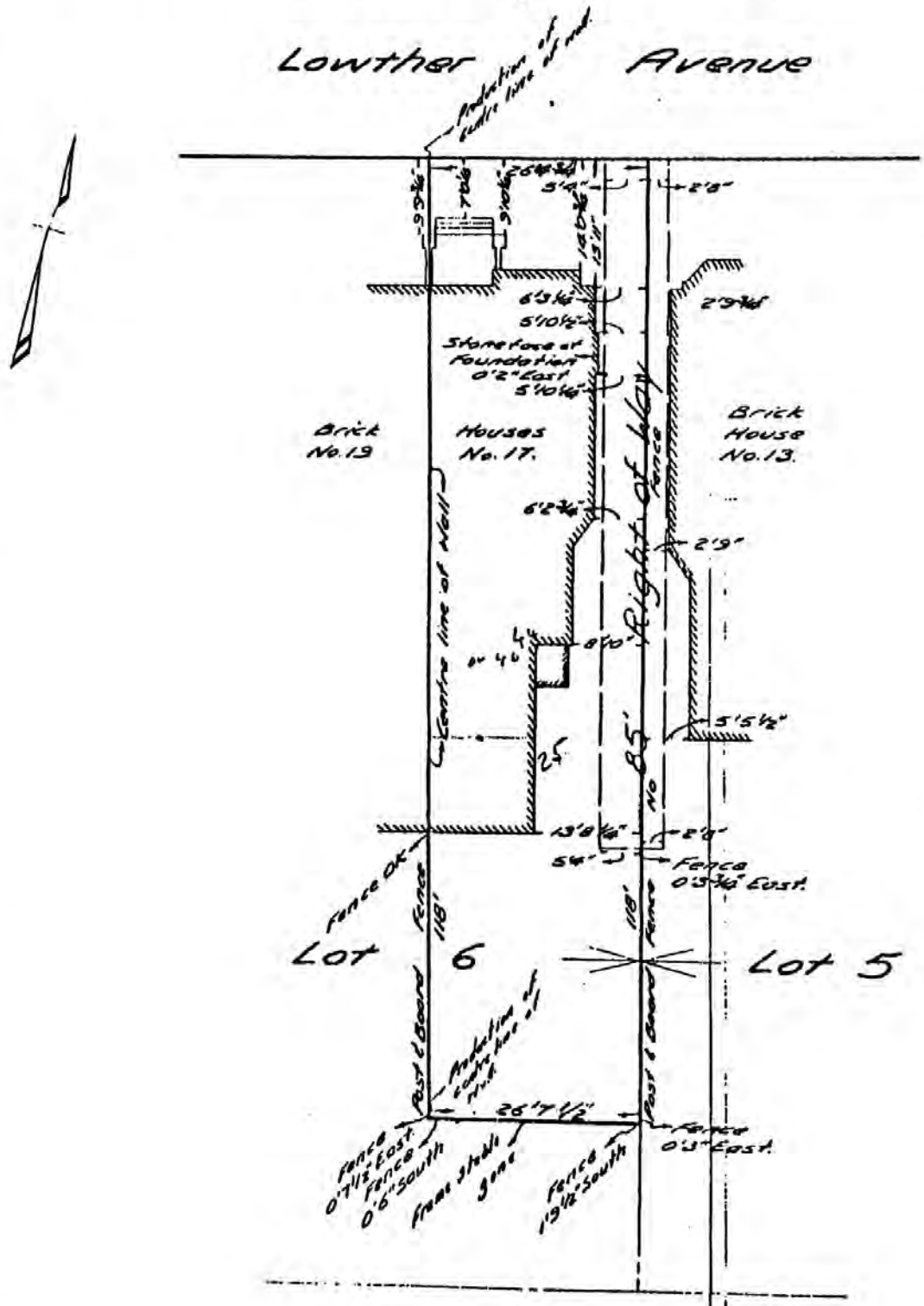

For
Messrs McLaughlin, Macaulay, May & Soward,
Barristers etc.,
302 Bay Street,
Toronto, Ontario.

W. S. GIBSON & SONS
ONTARIO LAND SURVEYORS

City of [unclear]
[unclear] No. 70, 1952

LOWTHER AVENUE

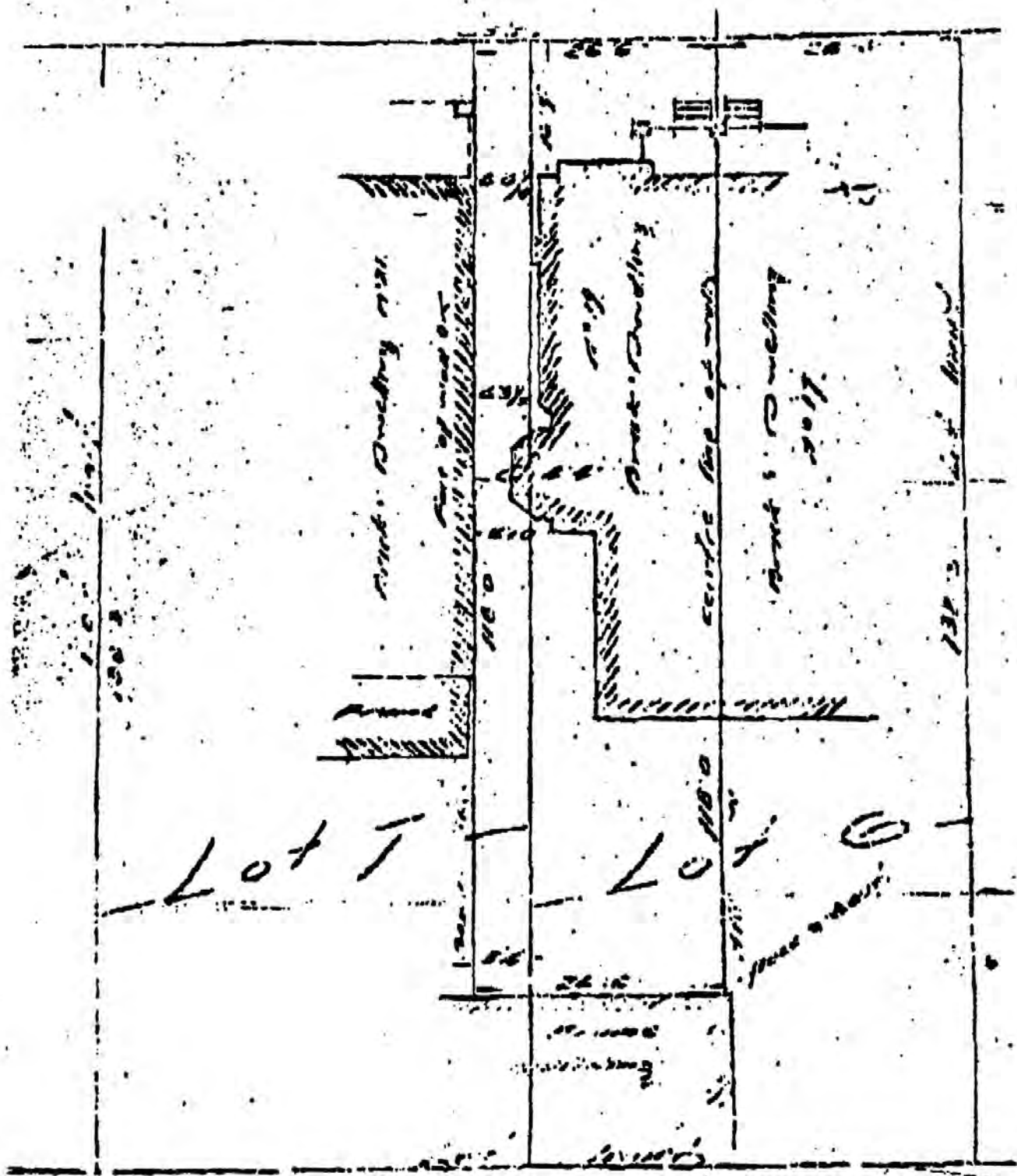

R