

Plan of Survey
 OF PART OF LOT 175 REG^d PLAN M2
 City of Toronto.
 Scale 15^{ft} = 1ⁱⁿ.

C. REUBEN. ONTARIO LAND SURVEYOR - 1961.

PLAN R-898
 OFFICE OF LAND TITLES
 Approved 25-1-62
 SURVEYS DEPT.
 Sr. Asst. Director of Surveys.
 R. L. T. O. Inc.

PARTS 1 AND 2 ARE - ALL OF
 PARCEL - 175-2 SECT M2
 ENTERED: *[Signature]*

SURVEYOR'S CERTIFICATE
 I hereby certify that this plan is correct
 and is prepared from an actual survey
 performed under my personal supervision
 and represent a true copy of the field
 notes of survey

Dated. Dec. 20th, 1961. *[Signature]*
 Ont. Land Surveyors

DUPONT STREET
 (Formerly Dupont Ave.)

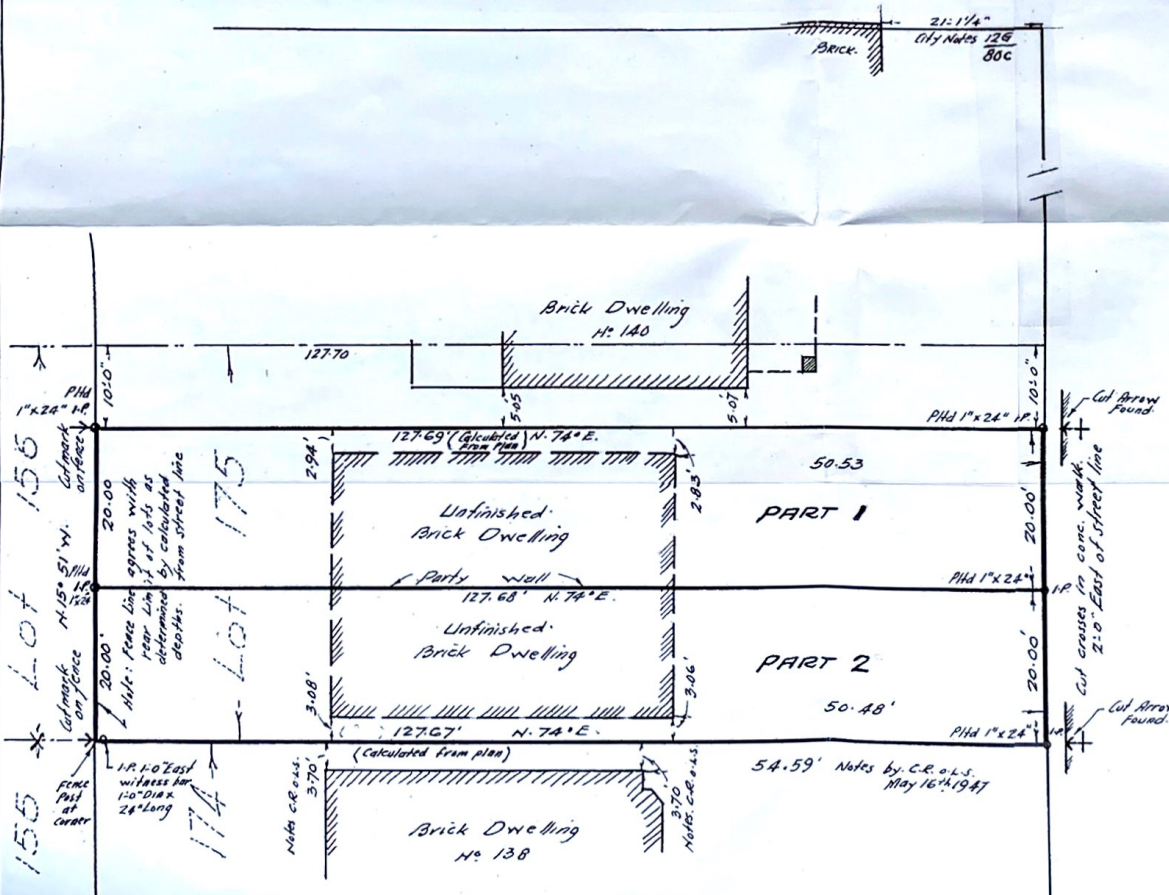

AVENUE
MADISON N. 15° 49' W.

BERRING NOTE
 Bearings hereon are referred to the
 westerly limit of Madison Ave. assumed
 to be N. 15° 49' W. in accordance with
 Plan M 2.

NOTE
 Iron pipes 1" x 24" planted - shown thus: *[Symbol]*

OWNER *[Signature]*
 FELICE MARRIGNANI
 Dated Dec 20th, 1961