

# 10 Old Mill Terrace, Toronto, ON

Main Building: Total Exterior Area Above Grade 2539.56 sq ft

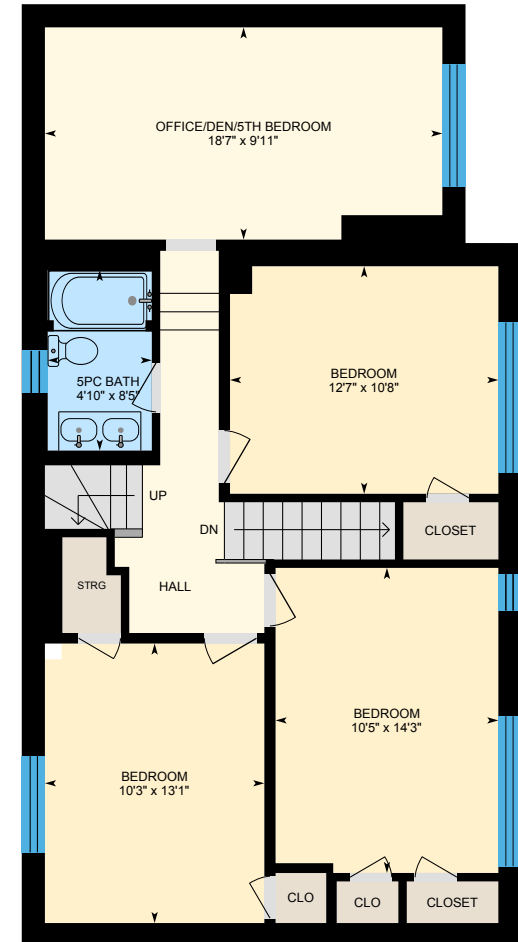

**Main Floor**  
Exterior Area 997.04 sq ft



**2nd Floor**  
Exterior Area 997.85 sq ft

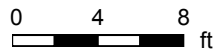

PREPARED: 2023/01/21

# 10 Old Mill Terrace, Toronto, ON

Main Building: Total Exterior Area Above Grade 2539.56 sq ft

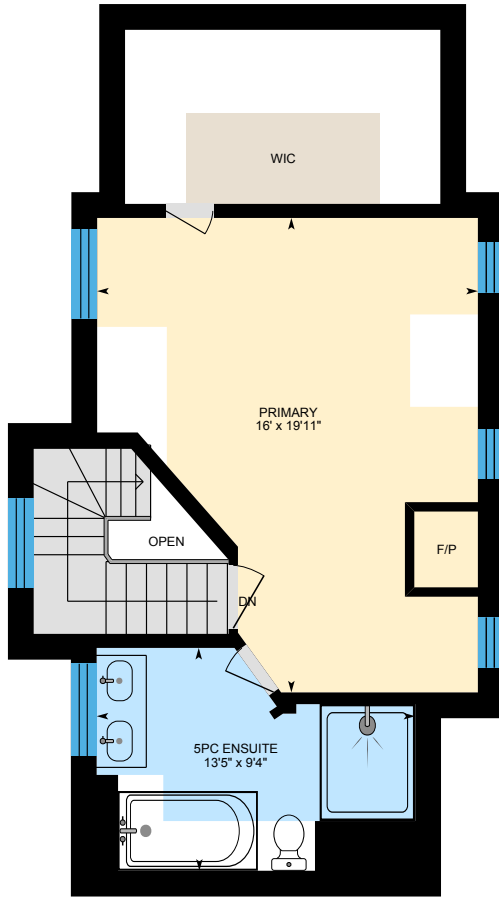

**3rd Floor**  
Exterior Area 544.67 sq ft

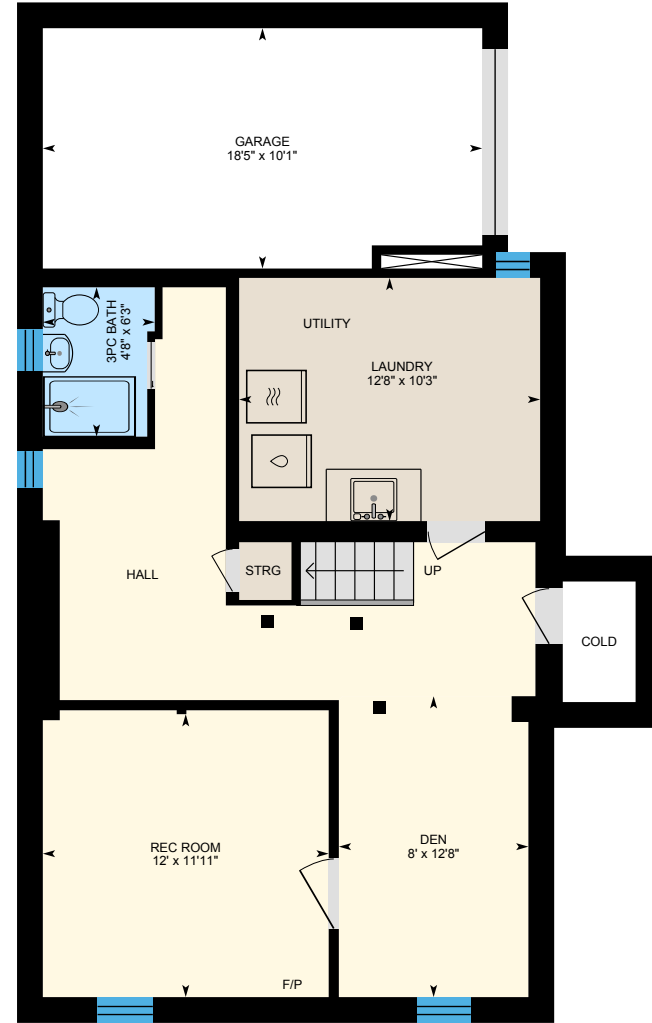

**Basement (Below Grade)**  
Exterior Area 739.17 sq ft

